

TFR1

SECTION @ TERM SILL FLASHING WATER / TERMITE BARRIER MEMBRANE - PERIMETER FLASHING

Polyguard Products, Inc.
 P.O. Box 755 - Ennis, TX 75120
 Phone: 214-515-5000
 Web Site - www.polyguard.com

GENERAL NOTE: IF ADHESIVE IS REQUIRED FOR SEAMS OR END LAPS, DO NOT USE POLYGUARD 650 WB LIQUID ADHESIVE.

MATERIAL SEPARATED FOR CLARITY
 © POLYGUARD PRODUCTS, INC.

<small>The information provided is based on data and knowledge considered to be true and accurate and is offered for the users' consideration, investigation and verification, but we do not warrant the results to be obtained. Please read all data sheets, statements, recommendations or suggestions in conjunction with our conditions of sale, which apply to all goods supplied by us.</small>	NOT TO SCALE
	EFFECTIVE DATE: 10/10/2023
	SUPERCEDES: 06/23/2020

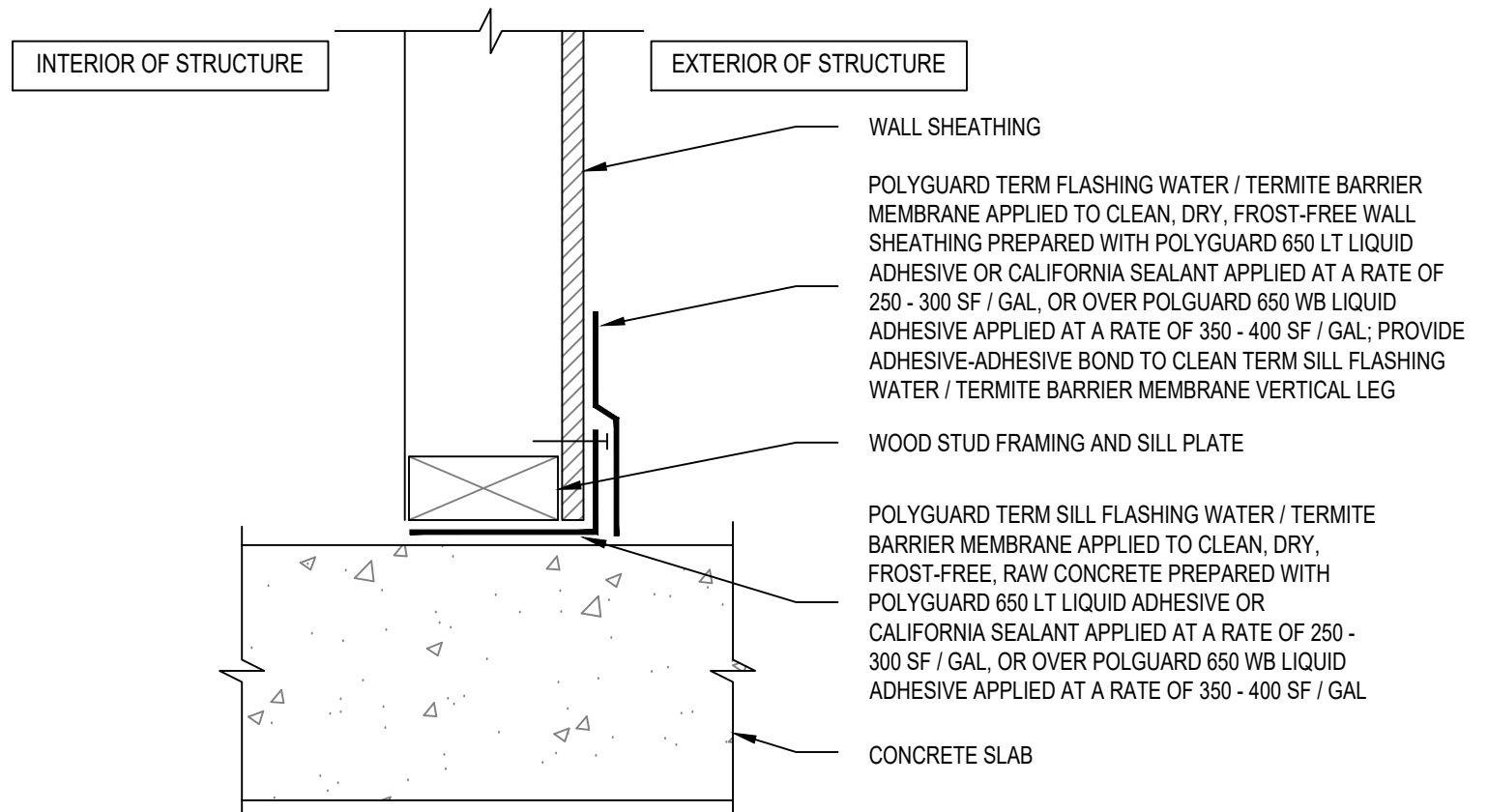

TFR1a SECTION @ TERM SILL FLASHING WATER / TERMITE BARRIER MEMBRANE - PERIMETER FLASHING AT BALCONY OR PATIO

Polyguard Products, Inc.
 P.O. Box 755 - Ennis, TX 75120
 Phone: 214-515-5000
 Web Site - www.polyguard.com

GENERAL NOTE: IF ADHESIVE IS REQUIRED FOR SEAMS OR END LAPS, DO NOT USE POLYGUARD 650 WB LIQUID ADHESIVE.

MATERIAL SEPARATED FOR CLARITY
 © POLYGUARD PRODUCTS, INC.

<small>The information provided is based on data and knowledge considered to be true and accurate and is offered for the users' consideration, investigation and verification, but we do not warrant the results to be obtained. Please read all data sheets, statements, recommendations or suggestions in conjunction with our conditions of sale, which apply to all goods supplied by us.</small>	NOT TO SCALE
	EFFECTIVE DATE: 10/10/2023
	SUPERCEDES: 06/23/2020

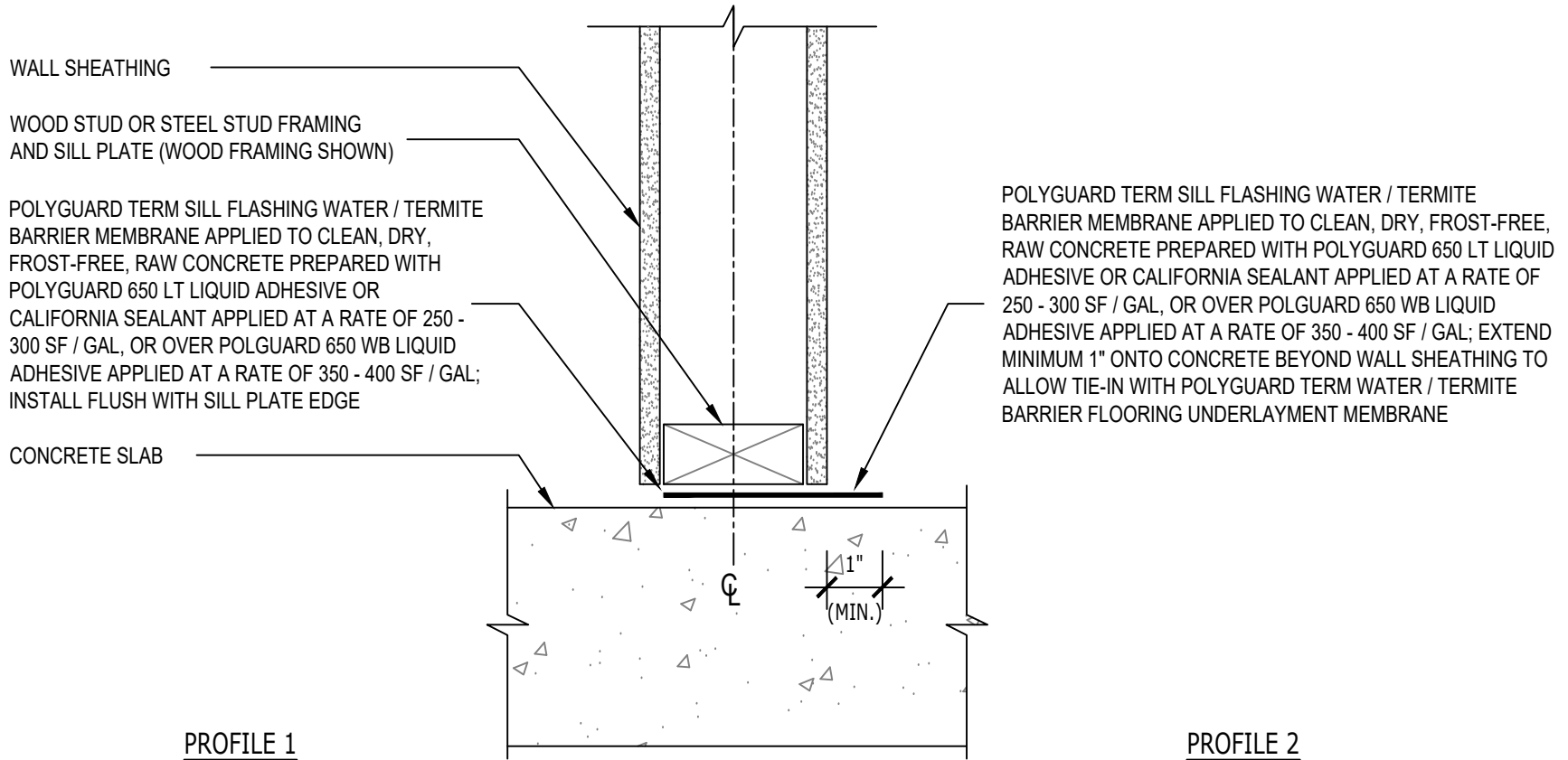

WALL SHEATHING

WOOD STUD OR STEEL STUD FRAMING
AND SILL PLATE (WOOD FRAMING SHOWN)

POLYGUARD TERM SILL FLASHING WATER / TERMITE
BARRIER MEMBRANE APPLIED TO CLEAN, DRY,
FROST-FREE, RAW CONCRETE PREPARED WITH
POLYGUARD 650 LT LIQUID ADHESIVE OR
CALIFORNIA SEALANT APPLIED AT A RATE OF 250 -
300 SF / GAL, OR OVER POLGUARD 650 WB LIQUID
ADHESIVE APPLIED AT A RATE OF 350 - 400 SF / GAL;
INSTALL FLUSH WITH SILL PLATE EDGE

CONCRETE SLAB

POLYGUARD TERM SILL FLASHING WATER / TERMITE
BARRIER MEMBRANE APPLIED TO CLEAN, DRY, FROST-FREE,
RAW CONCRETE PREPARED WITH POLYGUARD 650 LT LIQUID
ADHESIVE OR CALIFORNIA SEALANT APPLIED AT A RATE OF
250 - 300 SF / GAL, OR OVER POLGUARD 650 WB LIQUID
ADHESIVE APPLIED AT A RATE OF 350 - 400 SF / GAL; EXTEND
MINIMUM 1" ONTO CONCRETE BEYOND WALL SHEATHING TO
ALLOW TIE-IN WITH POLYGUARD TERM WATER / TERMITE
BARRIER FLOORING UNDERLAYMENT MEMBRANE

PROFILE 1

PROFILE 2

POLYGUARD TERM SILL FLASHING WATER / TERMITE BARRIER
MEMBRANE TERMINATION IN ROOM TO NOT HAVE POLYGUARD TERM
WATER / TERMITE BARRIER FLOORING UNDERLAYMENT MEMBRANE

POLYGUARD TERM SILL FLASHING WATER / TERMITE
BARRIER MEMBRANE TERMINATION IN ROOM TO HAVE
POLYGUARD TERM WATER / TERMITE BARRIER
FLOORING UNDERLAYMENT MEMBRANE
(SAME AS PROFILE #1, BUT TERM SILL FLASHING
WATER / TERMITE BARRIER MEMBRANE TERMINAL EDGE
EXTENDS MINIMUM 1" BEYOND WALL SHEATHING)

TFR2

SECTION @ TERM SILL FLASHING WATER / TERMITE BARRIER MEMBRANE - INTERIOR FRAMING

MATERIAL SEPARATED FOR CLARITY
© POLYGUARD PRODUCTS, INC.

**GENERAL NOTE: IF ADHESIVE IS REQUIRED FOR SEAMS OR
END LAPS, DO NOT USE POLYGUARD 650 WB LIQUID ADHESIVE.**

The information provided is based on data and knowledge considered to be true and accurate and is offered for the users' consideration, investigation and verification, but we do not warrant the results to be obtained. Please read all data sheets, statements, recommendations or suggestions in conjunction with our conditions of sale, which apply to all goods supplied by us.	NOT TO SCALE
	EFFECTIVE DATE: 10/10/2023
	SUPERCEDES: 06/23/2020

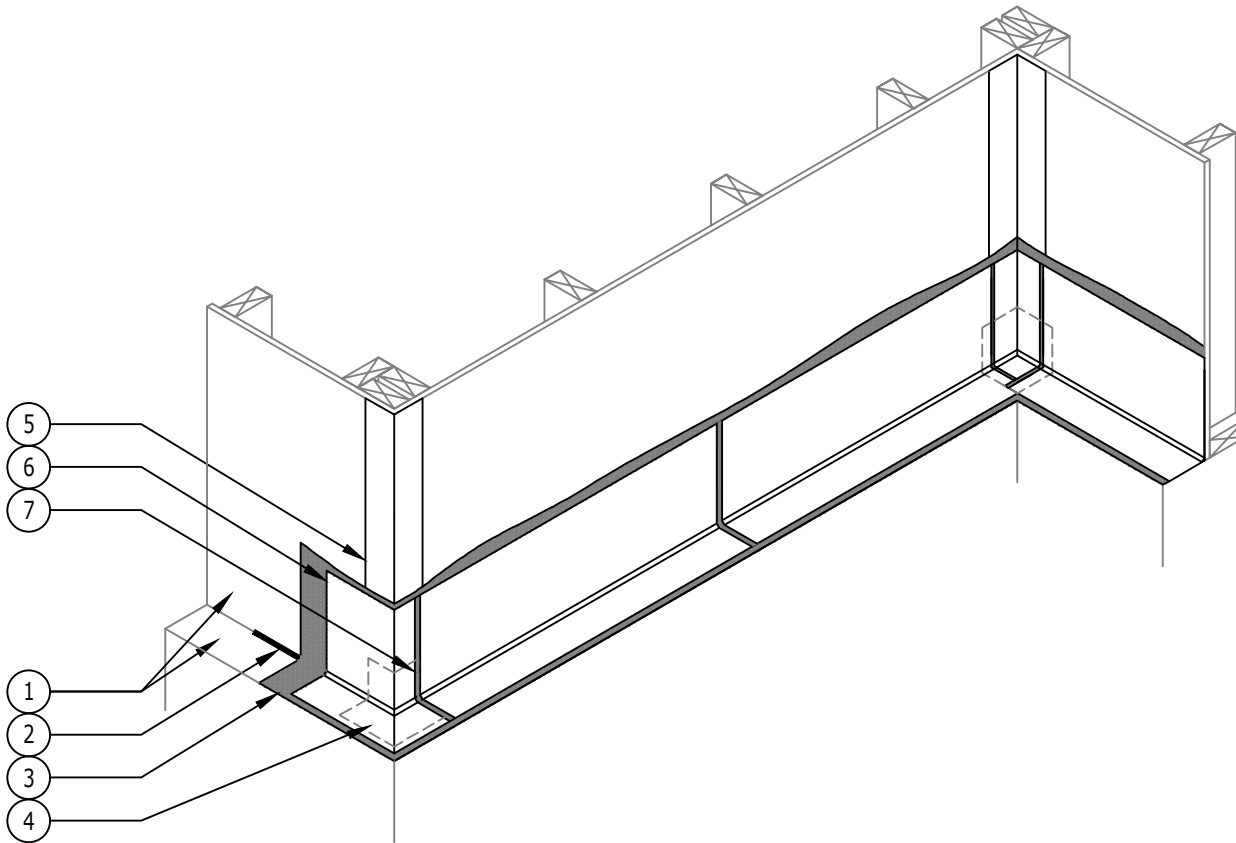

① WALL SURFACE PREPARATION: PROVIDE CLEAN, DRY, FROST-FREE, RAW SUBSTRATES PRIOR TO POLYGUARD TERM WATER / TERMITES AIR BARRIER SYSTEM INSTALLATION

② WALL SURFACE DETAILING: POLYGUARD DETAIL SEALANT PW OR LM-95 APPLIED AND TOOLED TO MINIMUM 3/4" CANT / FILLET OVER AND ALONG JOINT

③ WALL SURFACE PRIMING: POLYGUARD 650 LT LIQUID ADHESIVE OR CALIFORNIA SEALANT APPLIED AT A RATE OF 250 - 300 SF / GAL, OR 650 WB LIQUID ADHESIVE APPLIED AT A RATE OF 350 - 400 SF / GAL

④ WALL CORNER BOOTS: POLYGUARD PREFORMED OR FIELD-MADE INSIDE / OUTSIDE CORNER BOOTS OVER POLYGUARD 650 LT LIQUID ADHESIVE OR CALIFORNIA SEALANT APPLIED AT A RATE OF 250 - 300 SF / GAL, OR 650 WB LIQUID ADHESIVE APPLIED AT A RATE OF 350 - 400 SF / GAL

⑤ WALL CORNER FLASHING: POLYGUARD TERM FLASHING WATER / TERMITES BARRIER MEMBRANE APPLIED AND CENTERED (6" ON EACH CONCRETE FACE) OVER CLEAN, DRY, FROST-FREE, RAW INSIDE AND OUTSIDE VERTICAL WALL CORNERS PREPARED WITH POLYGUARD 650 LT LIQUID ADHESIVE OR CALIFORNIA SEALANT APPLIED AT A RATE OF 250 - 300 SF / GAL, OR OVER 650 WB LIQUID ADHESIVE APPLIED AT A RATE OF 350 - 400 SF / GAL

⑥ WALL FLASHING: POLYGUARD TERM FLASHING WATER / TERMITES BARRIER MEMBRANE APPLIED AND CENTERED (6" ON EACH FACE) OVER CLEAN, DRY, FROST-FREE, RAW SILL PREPARED WITH POLYGUARD 650 LT LIQUID ADHESIVE OR CALIFORNIA SEALANT APPLIED AT A RATE OF 250 - 300 SF / GAL, OR OVER 650 WB LIQUID ADHESIVE APPLIED AT A RATE OF 350 - 400 SF / GAL

⑦ WALL FLASHING EDGE SEAL: POLYGUARD DETAIL SEALANT PW, LM-95, OR TERM TERMITES SEALANT BARRIER APPLIED AND TOOLED TO MINIMUM 90 MILS OVER AND ALONG ALL TERM FLASHING WATER / TERMITES BARRIER MEMBRANE SEAMS AND EXPOSED TERMINAL EDGES AS EDGE SEAL

TFR3

ISOMETRIC @ TERM FLASHING WATER / TERMITES BARRIER MEMBRANE - INSTALLATION SEQUENCE

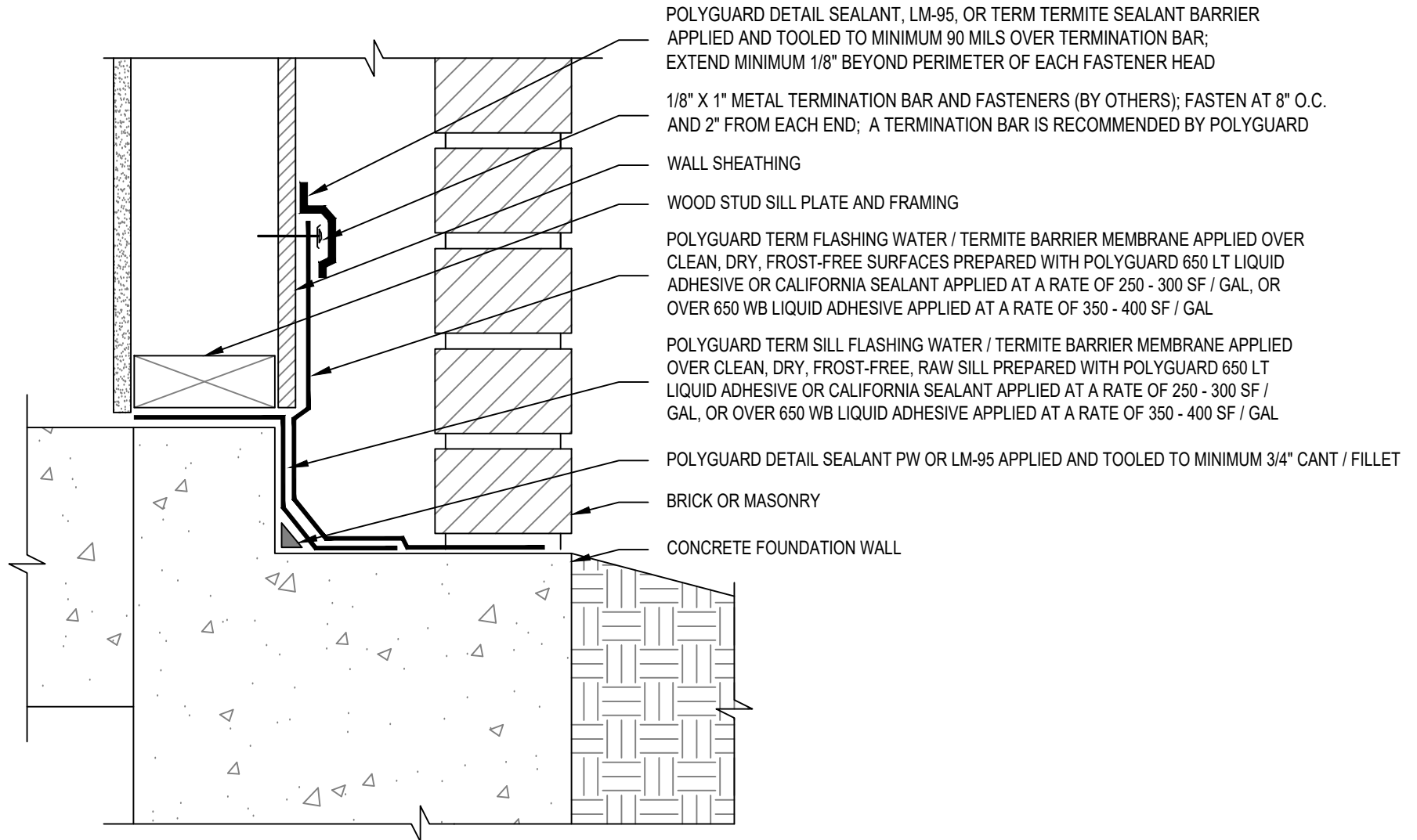

**SECTION @ TERM FLASHING WATER / TERMITE BARRIER MEMBRANE - INSTALLATION
OVER TERM SILL FLASHING WATER / TERMITE BARRIER MEMBRANE IN CAVITY WALL**

TFR4a

Polyguard Products, Inc.
P.O. Box 755 - Ennis, TX 75120
Phone: 214-515-5000
Web Site - www.polyguard.com

**GENERAL NOTE: IF ADHESIVE IS REQUIRED FOR SEAMS OR
END LAPS, DO NOT USE POLYGUARD 650 WB LIQUID ADHESIVE.**

**MATERIAL SEPARATED FOR CLARITY
© POLYGUARD PRODUCTS, INC.**

<small>The information provided is based on data and knowledge considered to be true and accurate and is offered for the users' consideration, investigation and verification, but we do not warrant the results to be obtained. Please read all data sheets, statements, recommendations or suggestions in conjunction with our conditions of sale, which apply to all goods supplied by us.</small>	NOT TO SCALE
	EFFECTIVE DATE: 10/10/2023
	SUPERCEDES: 06/23/2020

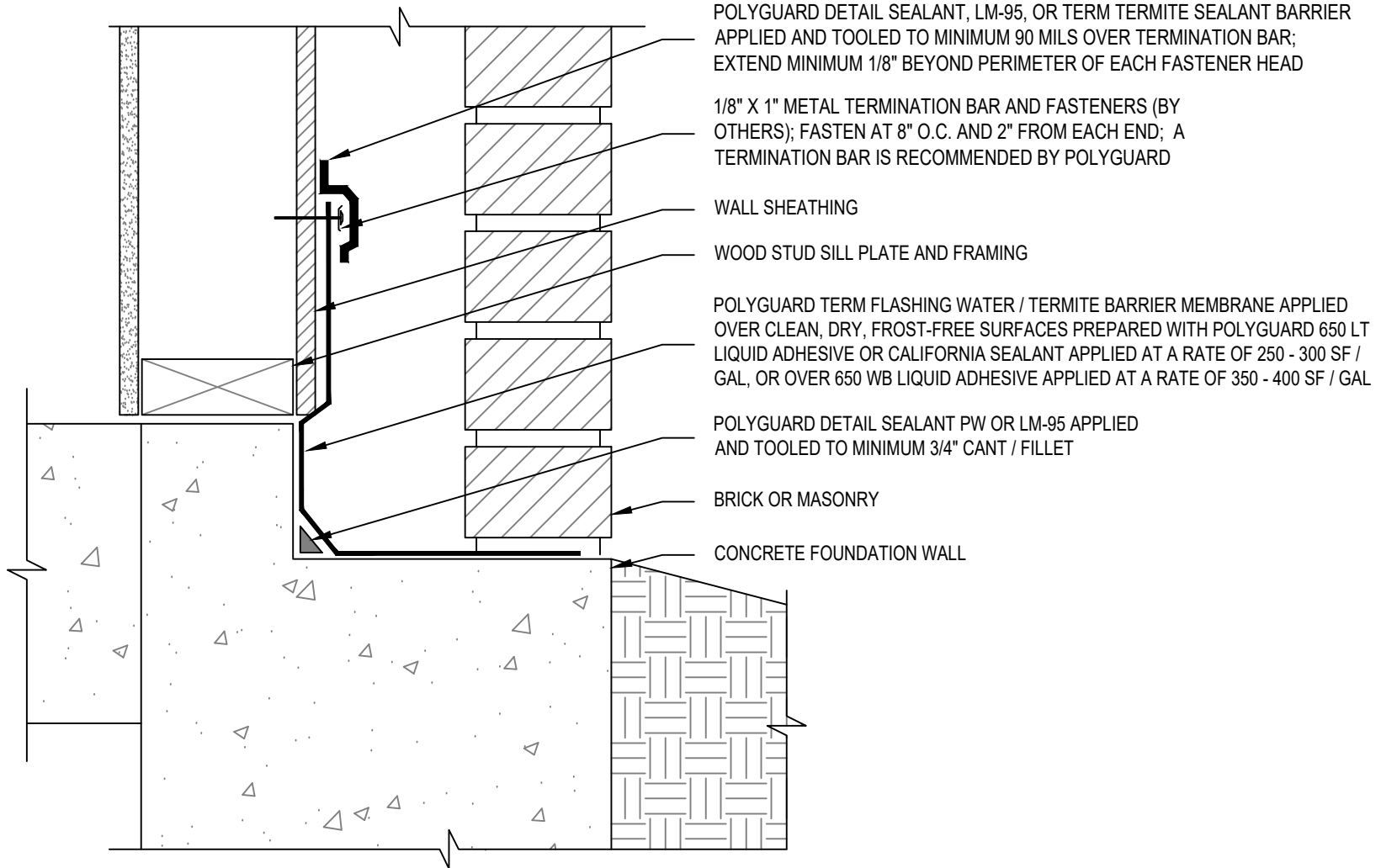

TFR4b

SECTION @ TERM FLASHING WATER / TERMITE BARRIER MEMBRANE - INSTALLATION IN CAVITY WALL

Polyguard Products, Inc.
P.O. Box 755 - Ennis, TX 75120
Phone: 214-515-5000
Web Site - www.polyguard.com

GENERAL NOTE: IF ADHESIVE IS REQUIRED FOR SEAMS OR END LAPS, DO NOT USE POLYGUARD 650 WB LIQUID ADHESIVE.

MATERIAL SEPARATED FOR CLARITY
© POLYGUARD PRODUCTS, INC.

<p>The information provided is based on data and knowledge considered to be true and accurate and is offered for the users' consideration, investigation and verification, but we do not warrant the results to be obtained. Please read all data sheets, statements, recommendations or suggestions in conjunction with our conditions of sale, which apply to all goods supplied by us.</p>	NOT TO SCALE
	EFFECTIVE DATE: 10/10/2023
	SUPERCEDES: 06/23/2020

POLYGUARD TERM FLASHING MOISTURE / AIR / TERMITES BARRIER TO A FLANGED WINDOW, DOOR, OR FIXTURE INSTALLATION SEQUENCE:

1. INSTALL POLYGUARD TERM FLASHING MOISTURE / AIR / TERMITES BARRIER TO COVER SLOPED SILL / THRESHOLD, MINIMUM 3" OF WALL FACE, AND MINIMUM 3" OF EACH JAMB; CHECK TO ENSURE NO GAPS OR PINHOLES.
2. INSTALL WINDOW, DOOR, OR FIXTURE.
3. INSTALL TERM FLASHING MOISTURE / AIR / TERMITES BARRIER TO COVER WINDOW JAMB FLANGE AND WALL, EXTEND MINIMUM 3" ABOVE WINDOW HEAD AND MINIMUM 3" BELOW WINDOW SILL / THRESHOLD.
4. INSTALL TERM FLASHING MOISTURE / AIR / TERMITES BARRIER TO COVER WALL FACE A MINIMUM 3" AT HEAD AND JAMBS. (WHEN A TWF MEMBRANE WILL BE INSTALLED AT HEAD FOR A MASONRY FINISH, EXTEND HEAD WALL FACE FLASHING COVERAGE TO INTERFACE WITH TWF MEMBRANE MINIMUM 2").
5. INSPECT ALL INSTALLED TERM FLASHING BARRIER MEMBRANE, ESPECIALLY AT CORNERS, TO ENSURE NO GAPS OR PINHOLES.

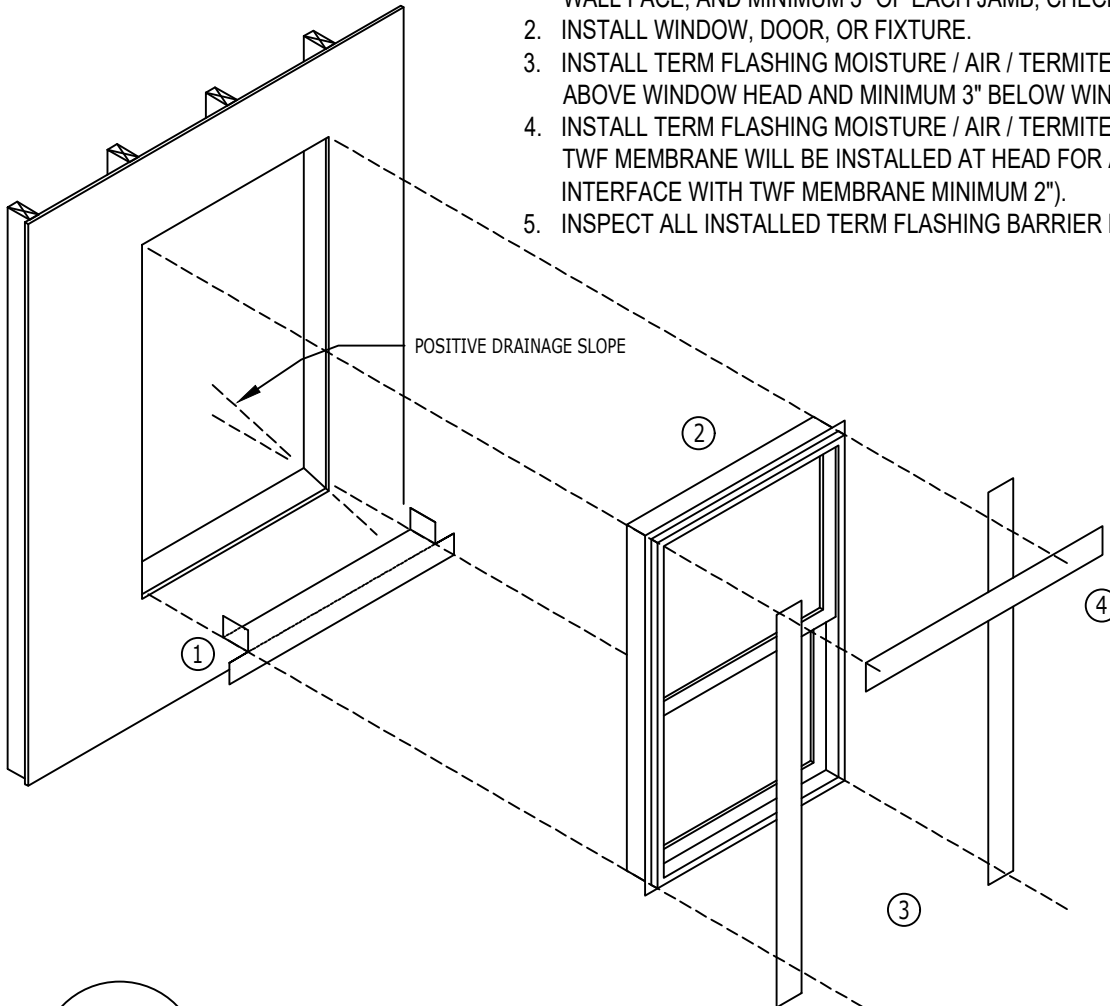

GENERAL NOTE: THIS ROUGH OPENING WALL IS SHOWN AS FRAME BUT COULD BE MASONRY; INSTALLATION SEQUENCE FOR POLYGUARD TERM FLASHING MEMBRANE IS SAME FOR EITHER CONSTRUCTION MATERIAL. FREE SURFACES TO RECEIVE POLYGUARD TERM FLASHING FROM IRREGULARITIES THAT WOULD INTERFERE WITH A FLAT INTERFACE WITH FLASHING MEMBRANE, OR THEY POSE A FLASHING MEMBRANE PUNCTURE HAZARD. APPLY POLYGUARD 650 LT LIQUID ADHESIVE OR CALIFORNIA SEALANT OVER CLEAN AND DRY SURFACES TO RECEIVE POLYGUARD TERM FLASHING MEMBRANE AT A RATE OF 250 - 300 SF / GAL, OR OVER 650 WB LIQUID ADHESIVE APPLIED AT A RATE OF 350 - 400 SF / GAL; BASE LIQUID ADHESIVE SELECTION ON SUBSTRATE COMPATIBILITY AND VOC REQUIREMENTS.

TFR5 ISOMETRIC @ TERM FLASHING WATER / TERMITES BARRIER MEMBRANE - WINDOW FLASHING

GENERAL NOTE: IF ADHESIVE IS REQUIRED FOR SEAMS OR END LAPS, DO NOT USE POLYGUARD 650 WB LIQUID ADHESIVE.

MATERIAL SEPARATED FOR CLARITY
© POLYGUARD PRODUCTS, INC.

<small>The information provided is based on data and knowledge considered to be true and accurate and is offered for the users' consideration, investigation and verification, but we do not warrant the results to be obtained. Please read all data sheets, statements, recommendations or suggestions in conjunction with our conditions of sale, which apply to all goods supplied by us.</small>	NOT TO SCALE
	EFFECTIVE DATE: 10/10/2023
	SUPERCEDES: 06/23/2020

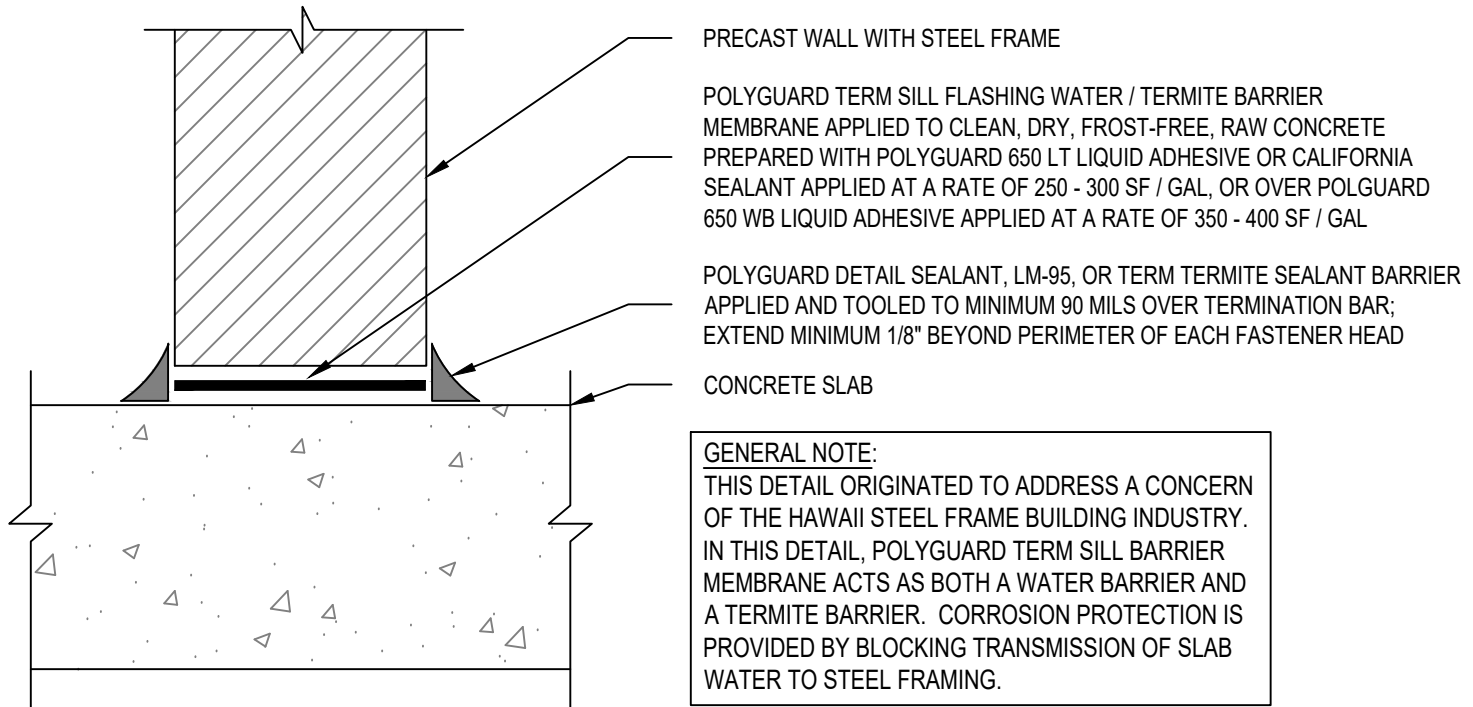

TFR6

SECTION @ TERM SILL FLASHING WATER / TERMITE BARRIER MEMBRANE - PRECAST WALL WITH STEEL FRAME