

**TV1**  
**ICF**

**ISOMETRIC @ TERM FOUNDATION WATER / TERMITE BARRIER MEMBRANE - ICF WALL OVERVIEW**

Polyguard Products, Inc.  
P.O. Box 755 - Ennis, TX 75120  
Phone: 214-515-5000  
Web Site - www.polyguard.com

**GENERAL NOTE: IF ADHESIVE IS REQUIRED FOR SEAMS OR END LAPS, DO NOT USE POLYGUARD 650 WB LIQUID ADHESIVE.**

© POLYGUARD PRODUCTS, INC.

The information provided is based on data and knowledge considered to be true and accurate and is offered for the users' consideration, investigation and verification, but we do not warrant the results to be obtained. Please read all data sheets, statements, recommendations or suggestions in conjunction with our conditions of sale, which apply to all goods supplied by us.	NOT TO SCALE
	EFFECTIVE DATE: 10/10/2023
	SUPERCEDES: 06/23/2020

POLYGUARD DETAIL SEALANT PW, LM-95, OR TERM TERMITE SEALANT BARRIER APPLIED AND TOOLED OVER TERMINATION BAR TOP EDGE AND COVER A MINIMUM 1/8" BEYOND PERIMETER OF EACH FASTENER HEAD

POLYGUARD TERM FLASHING WATER / TERMITE BARRIER MEMBRANE OR TERM FOUNDATION WATER / TERMITE BARRIER MEMBRANE STRIP APPLIED AND CENTERED (6" ON EACH CONCRETE FACE) OVER CLEAN, DRY, FROST-FREE, RAW INSIDE AND OUTSIDE CONCRETE CORNERS PREPARED WITH POLYGUARD 650 LT LIQUID ADHESIVE OR CALIFORNIA SEALANT APPLIED AT A RATE OF 250 - 300 SF / GAL, OR OVER 650 WB LIQUID ADHESIVE 6" APPLIED AT A RATE OF 350 - 400 SF / GAL

POLYGUARD TERM FOUNDATION WATER / TERMITE BARRIER MEMBRANE APPLIED TO CLEAN, DRY, FROST-FREE, RAW SUBSTRATE PREPARED WITH POLYGUARD 650 LT LIQUID ADHESIVE OR CALIFORNIA SEALANT AT A RATE OF 250 - 300 SF / GAL, OR OVER 650 WB LIQUID ADHESIVE APPLIED AT A RATE OF 350 - 400 SF / GAL - OVERLAPS ARE A MINIMUM 2-1/2" ON SIDE LAPS AND A MINIMUM 6" ON END LAPS

POLYGUARD DETAIL SEALANT PW, LM-95, OR TERM TERMITE SEALANT BARRIER APPLIED TO SEAMS 12" FROM POLYGUARD TERM FOUNDATION WATER / TERMITE BARRIER MEMBRANE CHANGES IN PLANE, AND ALONG MEMBRANE TERMINAL EDGES AS EDGE SEAL

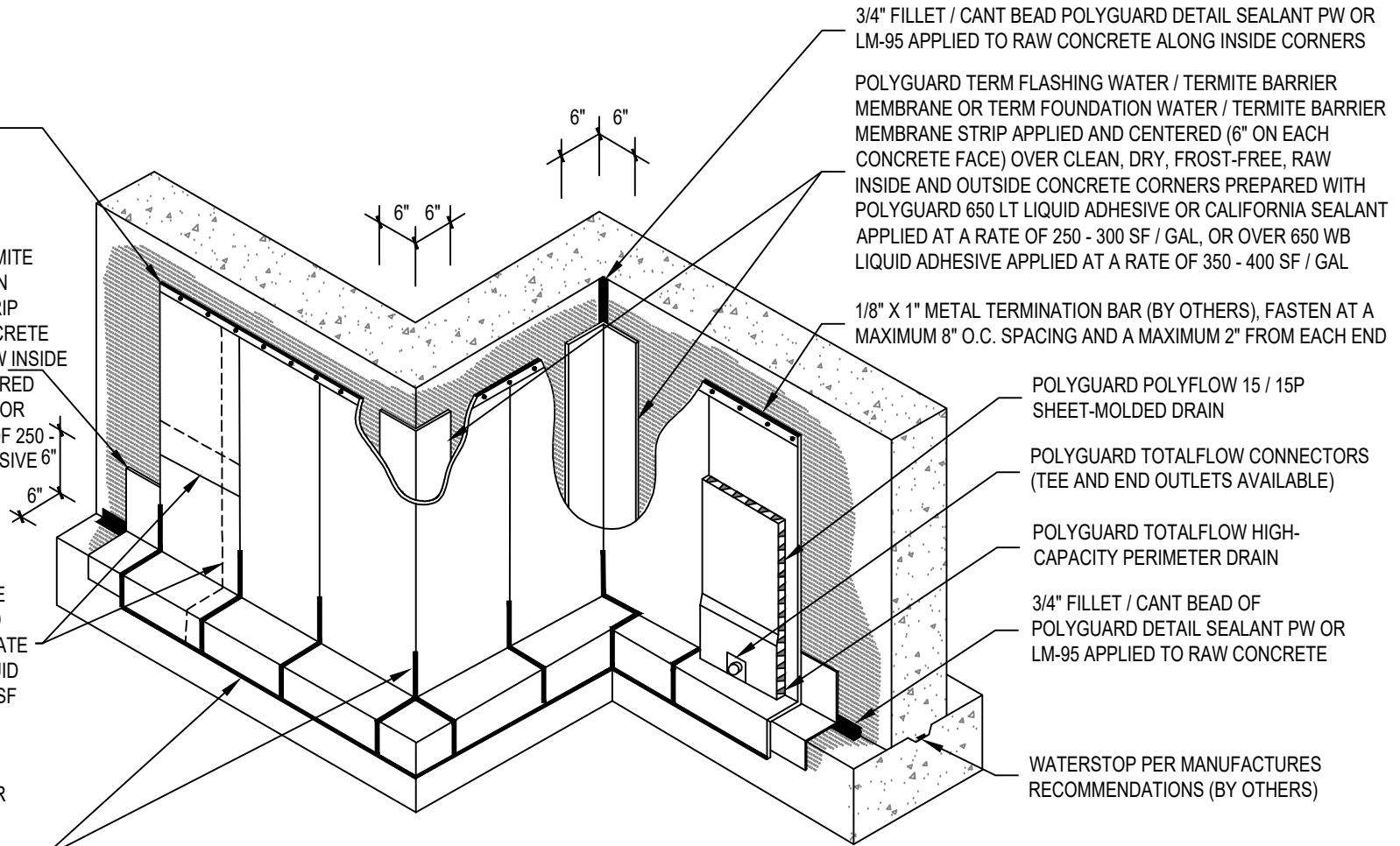

**TV1**

**ISOMETRIC @ TERM FOUNDATION WATER / TERMITE BARRIER MEMBRANE - CONCRETE / CMU WALL OVERVIEW**

Polyguard Products, Inc.  
P.O. Box 755 - Ennis, TX 75120  
Phone: 214-515-5000  
Web Site - [www.polyguard.com](http://www.polyguard.com)

**GENERAL NOTE: IF ADHESIVE IS REQUIRED FOR SEAMS OR END LAPS, DO NOT USE POLYGUARD 650 WB LIQUID ADHESIVE.**

© POLYGUARD PRODUCTS, INC.

The information provided is based on data and knowledge considered to be true and accurate and is offered for the users' consideration, investigation and verification, but we do not warrant the results to be obtained. Please read all data sheets, statements, recommendations or suggestions in conjunction with our conditions of sale, which apply to all goods supplied by us.	NOT TO SCALE
	EFFECTIVE DATE: 10/10/2023
	SUPERCEDES: 09/24/2020

POLYGUARD POLYFLOW 15 OR 15P SHEET-MOLDED DRAINAGE AND PROTECTION BOARD WITH FABRIC FACING SOIL / BACKFILL

POLYGUARD TERM FOUNDATION WATER / TERMITE BARRIER MEMBRANE APPLIED TO CLEAN, DRY, FROST-FREE, RAW CONCRETE PREPARED WITH POLYGUARD 650 LT LIQUID ADHESIVE OR CALIFORNIA SEALANT APPLIED AT A RATE OF 250 - 300 SF / GAL, OR OVER POLGUARD 650 WB LIQUID ADHESIVE APPLIED AT A RATE OF 350 - 400 SF / GAL

WATERSTOP (BY OTHERS)

POLYGUARD DETAIL SEALANT PW OR LM-95 APPLIED AND TOOLED OVER CLEAN, DRY, FROST-FREE, RAW CONCRETE TO MINIMUM 3/4" FILLET / CANT

POLYGUARD TERM FLASHING WATER / TERMITE BARRIER MEMBRANE OR TERM FOUNDATION WATER / TERMITE BARRIER MEMBRANE STRIP APPLIED TO CLEAN, DRY, FROST-FREE, RAW INSIDE AND OUTSIDE CONCRETE CORNERS PREPARED WITH POLYGUARD 650 LT LIQUID ADHESIVE APPLIED AT A RATE OF 250 - 300 SF / GAL, OR OVER 650 WB LIQUID ADHESIVE APPLIED AT A RATE OF 350 - 400 SF / GAL

PROVIDE ONLY WOOD FORMS FOR CONCRETE FOOTER POSITION AND PLACEMENT, NO EARTH FORMS

POLYGUARD DETAIL SEALANT PW, LM-95, OR TERM TERMITE SEALANT BARRIER APPLIED AND TOOLED TO MINIMUM 90 MILS OVER AND ALONG CLEAN AND DRY POLYGUARD TERM FOUNDATION WATER / TERMITE BARRIER MEMBRANE BOTTOM TERMINAL EDGE, EXTEND MINIMUM 1/2" TO EACH SIDE OF TERMINAL EDGE

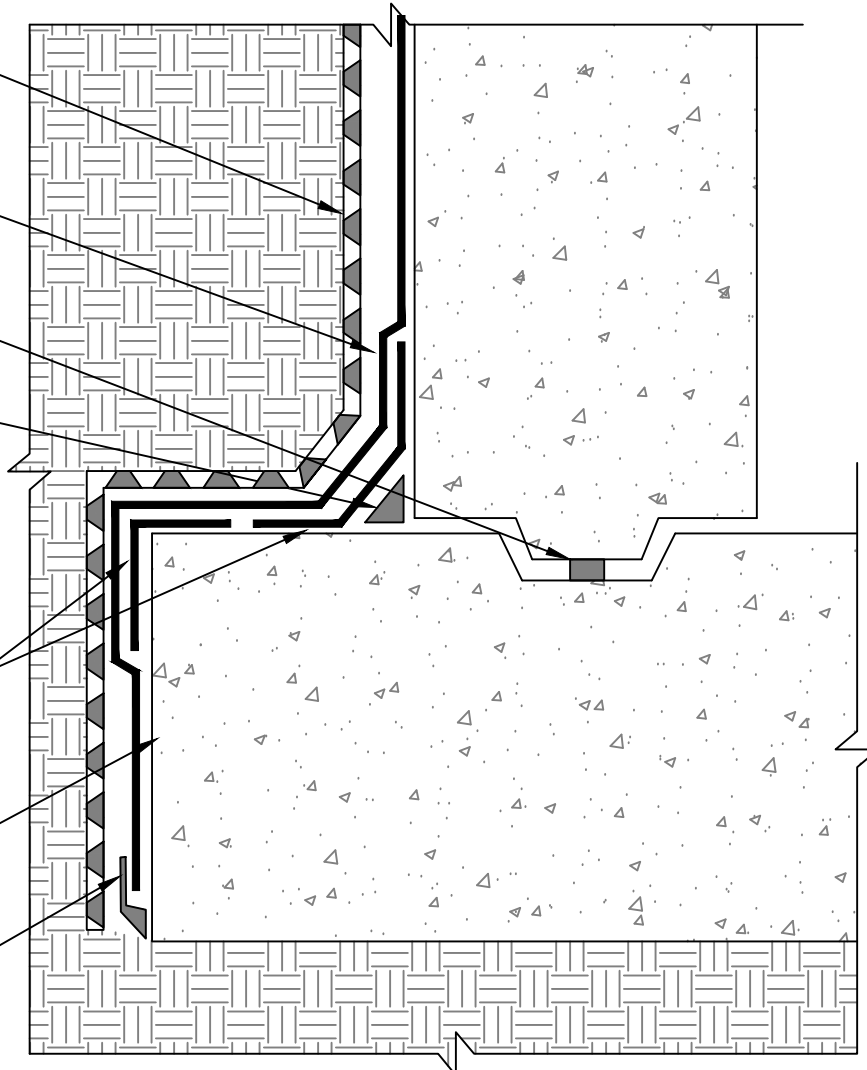

TV1a

SECTION @ TERM FOUNDATION WATER / TERMITE BARRIER MEMBRANE - FOOTER

**GENERAL NOTE: IF ADHESIVE IS REQUIRED FOR SEAMS OR END LAPS, DO NOT USE POLYGUARD 650 WB LIQUID ADHESIVE.**

<small>The information provided is based on data and knowledge considered to be true and accurate and is offered for the users' consideration, investigation and verification, but we do not warrant the results to be obtained. Please read all data sheets, statements, recommendations or suggestions in conjunction with our conditions of sale, which apply to all goods supplied by us.</small>	NOT TO SCALE
	EFFECTIVE DATE: 10/10/2023
	SUPERCEDES: 12/06/2017

POLYGUARD POLYFLOW 15 OR 15P SHEET-MOLDED DRAINAGE AND PROTECTION BOARD WITH FABRIC FACING SOIL / BACKFILL

EXTERIOR RIGID INSULATION BOARD (BY OTHERS)

POLYGUARD TERM FOUNDATION WATER / TERMITE BARRIER MEMBRANE APPLIED TO CLEAN, DRY, FROST-FREE, RAW CONCRETE PREPARED WITH POLYGUARD 650 LT LIQUID ADHESIVE OR CALIFORNIA SEALANT APPLIED AT A RATE OF 250 - 300 SF / GAL, OR OVER POLGUARD 650 WB LIQUID ADHESIVE APPLIED AT A RATE OF 350 - 400 SF / GAL

WATERSTOP (BY OTHERS)

POLYGUARD DETAIL SEALANT PW OR LM-95 APPLIED AND TOOLED OVER CLEAN, DRY, FROST-FREE, RAW CONCRETE TO MINIMUM 3/4" FILLET / CANT

POLYGUARD TERM FLASHING WATER / TERMITE BARRIER MEMBRANE OR TERM FOUNDATION WATER / TERMITE BARRIER MEMBRANE STRIP APPLIED TO CLEAN, DRY, FROST-FREE, RAW INSIDE AND OUTSIDE CONCRETE CORNERS PREPARED WITH POLYGUARD 650 LT LIQUID ADHESIVE APPLIED AT A RATE OF 250 - 300 SF / GAL, OR OVER 650 WB LIQUID ADHESIVE APPLIED AT A RATE OF 350 - 400 SF / GAL

PROVIDE ONLY WOOD FORMS FOR CONCRETE FOOTER POSITION AND PLACEMENT, NO EARTH FORMS

POLYGUARD DETAIL SEALANT PW, LM-95, OR TERM TERMITE SEALANT BARRIER APPLIED AND TOOLED TO MINIMUM 90 MILS OVER AND ALONG CLEAN AND DRY POLYGUARD TERM FOUNDATION WATER / TERMITE BARRIER MEMBRANE BOTTOM TERMINAL EDGE, EXTEND MINIMUM 1/2" TO EACH SIDE OF TERMINAL EDGE

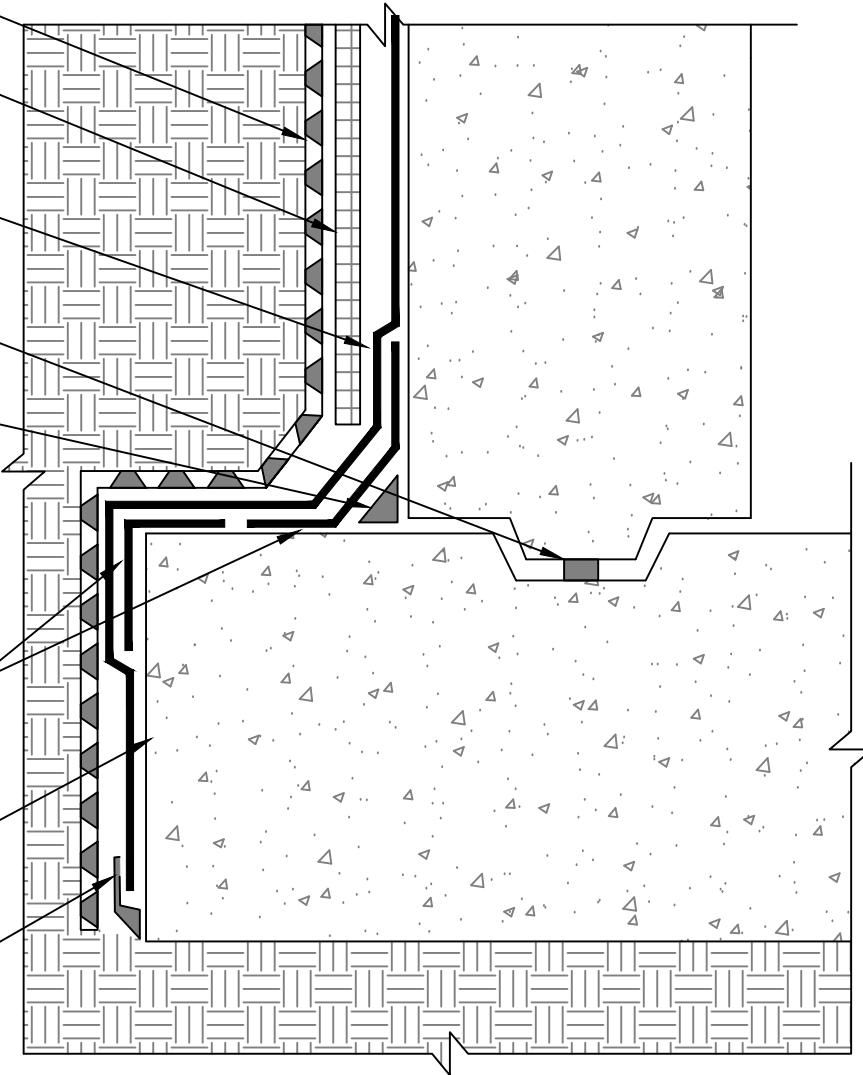

TV1b

**SECTION @ TERM FOUNDATION WATER / TERMITE BARRIER MEMBRANE - FOOTER WITH INSULATION BOARD**

POLYGUARD POLYFLOW 15 / 15P SHEET-MOLDED DRAINAGE AND PROTECTION BOARD WITH FABRIC FACING SOIL / BACKFILL

POLYGUARD TERM FOUNDATION WATER / TERMITE BARRIER MEMBRANE APPLIED TO CLEAN, DRY, FROST-FREE, RAW CONCRETE PREPARED WITH POLYGUARD 650 LT LIQUID ADHESIVE OR CALIFORNIA SEALANT APPLIED AT A RATE OF 250 - 300 SF / GAL, OR OVER POLGUARD 650 WB LIQUID ADHESIVE APPLIED AT A RATE OF 350 - 400 SF / GAL

WATERSTOP (BY OTHERS)

POLYGUARD DETAIL SEALANT PW OR LM-95 APPLIED AND TOOLED OVER CLEAN, DRY, FROST-FREE, RAW CONCRETE TO MINIMUM 3/4" FILLET / CANT

POLYGUARD TERM FLASHING WATER / TERMITE BARRIER MEMBRANE OR TERM FOUNDATION WATER / TERMITE BARRIER MEMBRANE STRIP APPLIED TO CLEAN, DRY, FROST-FREE, RAW INSIDE AND OUTSIDE CONCRETE CORNERS PREPARED WITH POLYGUARD 650 LT LIQUID ADHESIVE APPLIED AT A RATE OF 250 - 300 SF / GAL, OR OVER 650 WB LIQUID ADHESIVE APPLIED AT A RATE OF 350 - 400 SF / GAL; EXTEND MINIMUM 4" DOWN OVER TERM UNDERSLAB WATER / TERMITE BARRIER MEMBRANE

POLYGUARD DETAIL SEALANT PW, LM-95, OR TERM TERMITE SEALANT BARRIER APPLIED AND TOOLED TO MINIMUM 90 MILS OVER AND ALONG CLEAN AND DRY POLYGUARD TERM FOUNDATION WATER / TERMITE BARRIER MEMBRANE BOTTOM TERMINAL EDGE, EXTEND MINIMUM 1/2" TO EACH SIDE OF TERMINAL EDGE

POLYGUARD TERM UNDERSLAB WATER / TERMITE BARRIER MEMBRANE WITH FABRIC FACING CONCRETE SLAB POUR, PROVIDE EMBEDDED TOP TERMINATION

PROVIDE ONLY WOOD FORMS FOR CONCRETE FOOTER POSITION AND PLACEMENT, NO EARTH FORMS

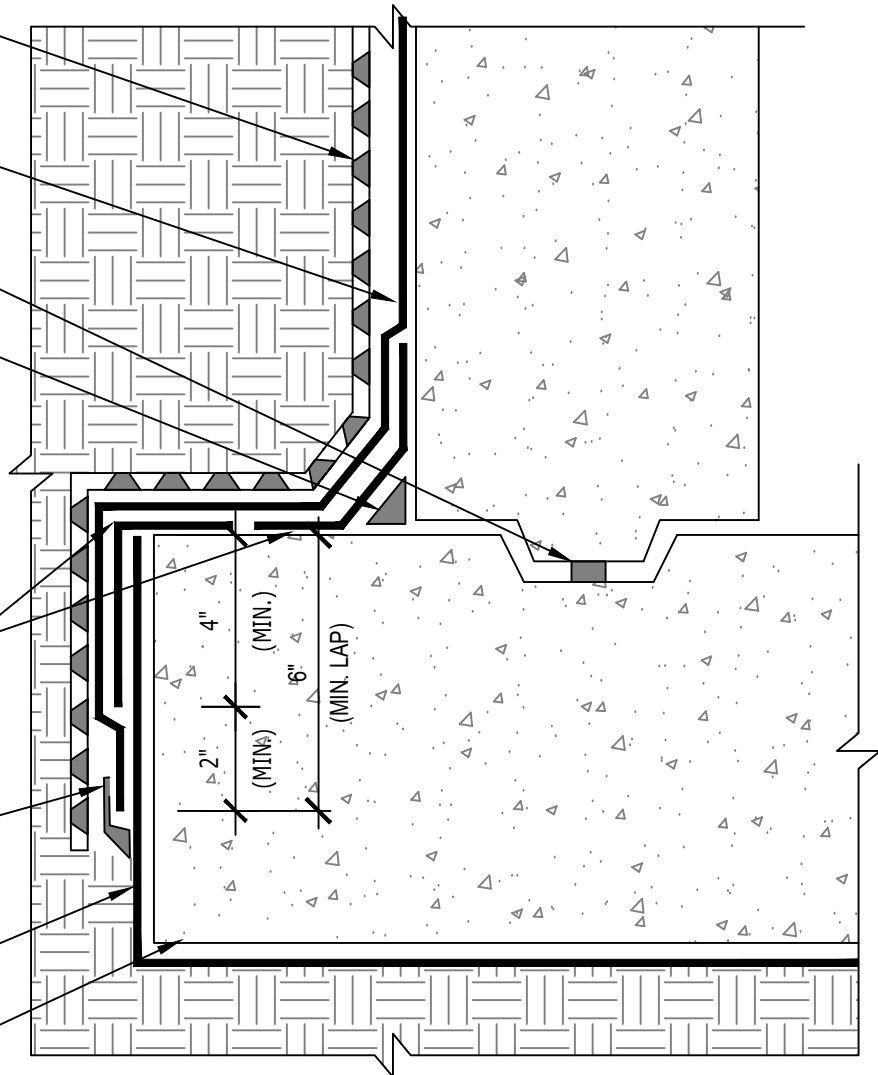

**SECTION @ TERM FOUNDATION WATER / TERMITE BARRIER MEMBRANE -  
TIE-IN TO TERM FOUNDATION WATER / TERMITE BARRIER MEMBRANE AT FOOTER**

TV2

**GENERAL NOTE: IF ADHESIVE IS REQUIRED FOR SEAMS OR END LAPS, DO NOT USE POLYGUARD 650 WB LIQUID ADHESIVE.**

<p>The information provided is based on data and knowledge considered to be true and accurate and is offered for the users' consideration, investigation and verification, but we do not warrant the results to be obtained. Please read all data sheets, statements, recommendations or suggestions in conjunction with our conditions of sale, which apply to all goods supplied by us.</p>	NOT TO SCALE
	EFFECTIVE DATE: 10/10/2023
	SUPERCEDES: 12/06/2017



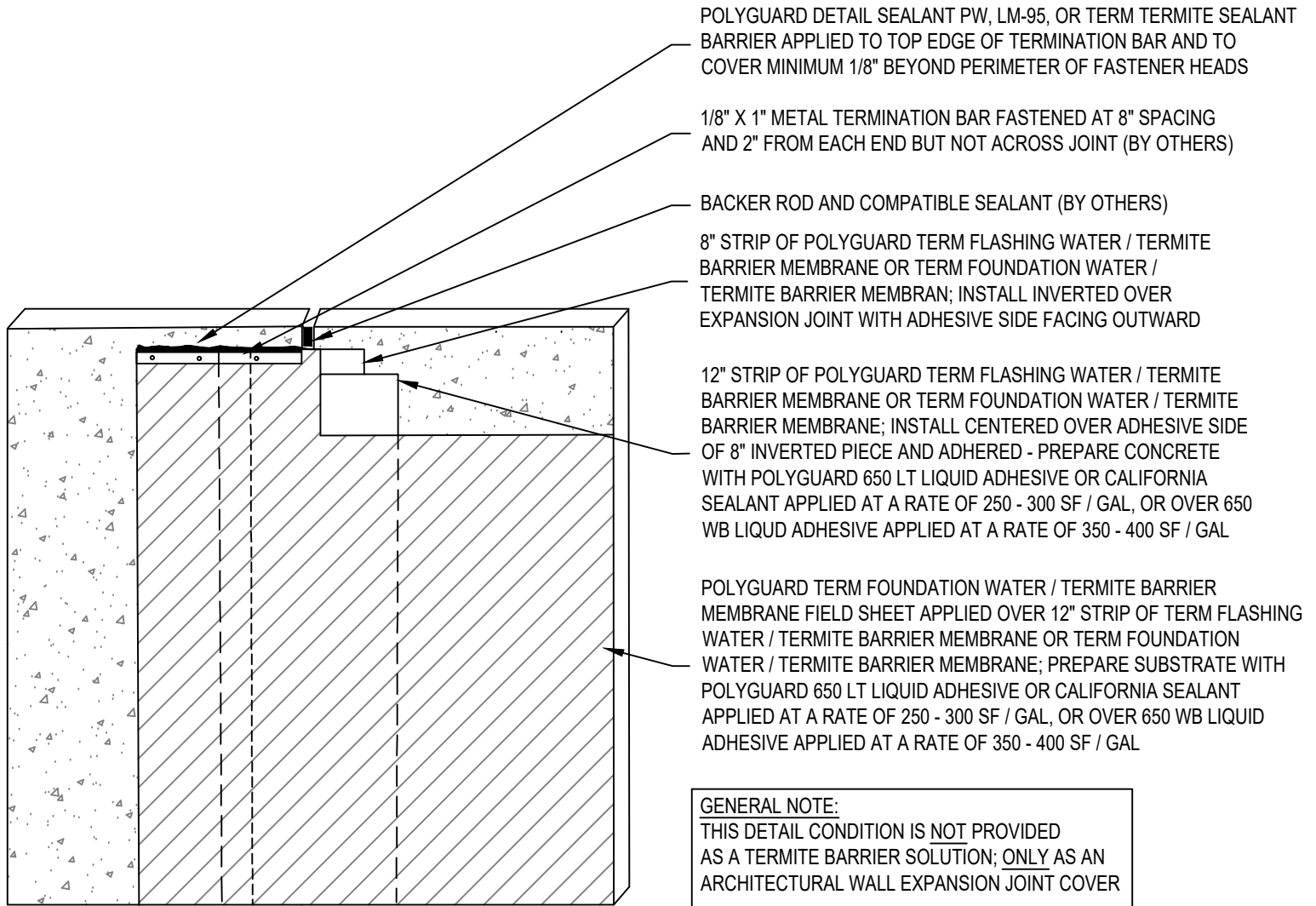

**TV3**

**SECTION @ TERM FOUNDATION WATER / TERMITE BARRIER MEMBRANE - WALL EXPANSION JOINT COVER**

POLYGUARD DETAIL SEALANT, LM-95, OR TERM TERMITE SEALANT BARRIER APPLIED AND TOOLED TO MINIMUM 90 MILS OVER TERMINATION BAR; EXTEND MINIMUM 1/8" BEYOND PERIMETER OF EACH FASTENER HEAD

1/8" X 1" METAL TERMINATION BAR AND FASTENERS (BY OTHERS); FASTEN AT 8" O.C. AND 2" FROM EACH END; A TERMINATION BAR IS RECOMMENDED BY POLYGUARD

POLYGUARD DETAIL SEALANT PW, LM-95, OR TERM TERMITE SEALANT BARRIER APPLIED AND TOOLED TO MINIMUM 30 MILS OVER AND ALONG POLYGUARD TERM FOUNDATION WATER / TERMITE BARRIER MEMBRANE TOP TERMINAL EDGE AS EDGE SEAL

POLYGUARD TERM FOUNDATION WATER / TERMITE BARRIER MEMBRANE APPLIED TO SUBSTRATE PREPARED WITH POLYGUARD 650 LT LIQUID ADHESIVE OR CALIFORNIA SEALANT APPLIED AT A RATE OF 250 - 300 SF / GAL, OR OVER 650 WB LIQUID ADHESIVE APPLIED AT A RATE OF 350 - 400 SF / GAL

POLYGUARD POLYFLOW 15 / 15P SHEET-MOLDED DRAINAGE AND PROTECTION BOARD WITH FABRIC FACING BACKFILL

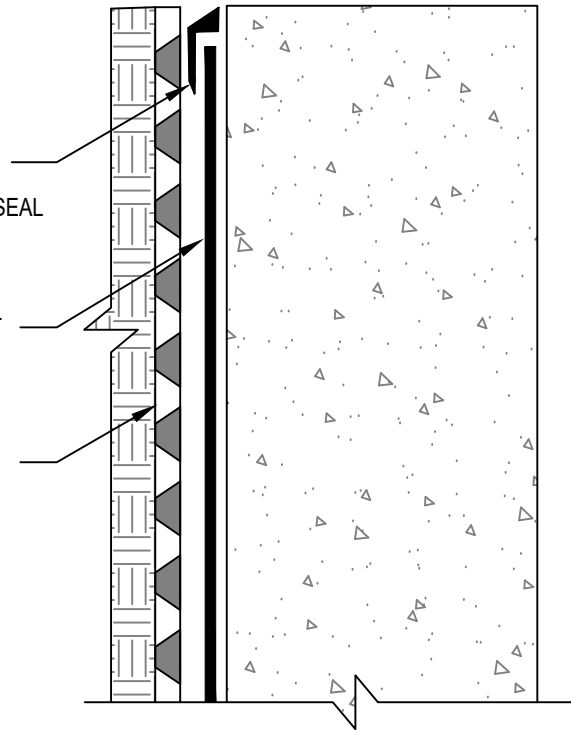
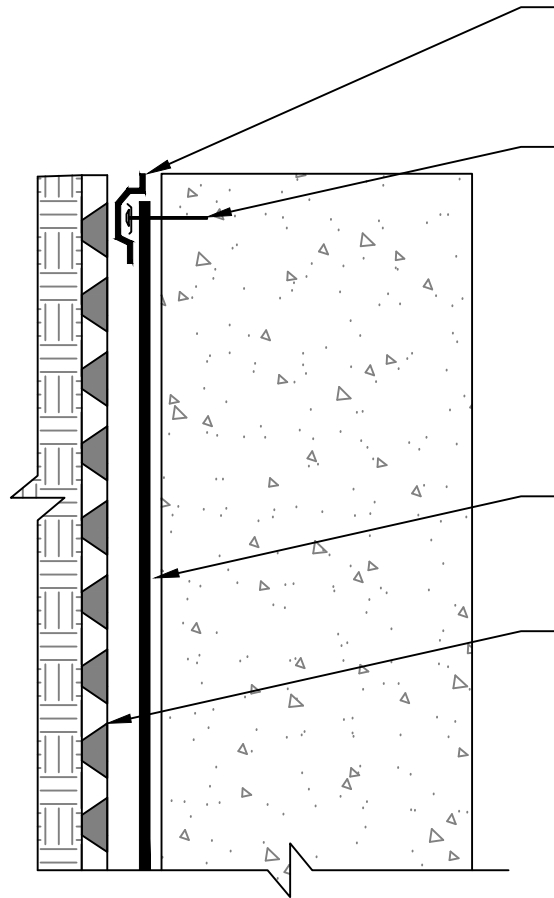

**A** OPTION RECOMMENDED BY POLYGUARD

**B** OPTION ACCEPTABLE TO POLYGUARD

**TV5** SECTION @ TERM FOUNDATION WATER / TERMITE BARRIER MEMBRANE - TOP TERMINATION (OPTIONS)

**GENERAL NOTE: IF ADHESIVE IS REQUIRED FOR SEAMS OR END LAPS, DO NOT USE POLYGUARD 650 WB LIQUID ADHESIVE.**

MATERIAL SEPARATED FOR CLARITY  
© POLYGUARD PRODUCTS, INC.

<p>The information provided is based on data and knowledge considered to be true and accurate and is offered for the users' consideration, investigation and verification, but we do not warrant the results to be obtained. Please read all data sheets, statements, recommendations or suggestions in conjunction with our conditions of sale, which apply to all goods supplied by us.</p>	NOT TO SCALE
	EFFECTIVE DATE: 10/10/2023
	SUPERCEDES: 06/23/2020

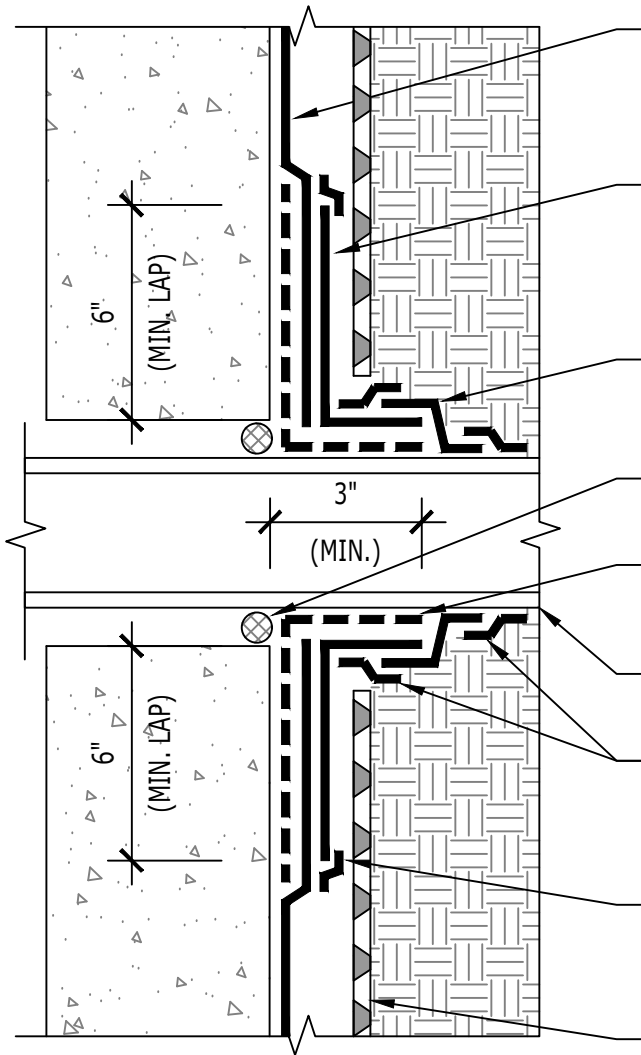

POLYGUARD TERM FOUNDATION WATER / TERMITES BARRIER MEMBRANE; ROUGH-FIT AROUND PENETRATION AND OVER POLYGUARD TERM SEALANT BARRIER PREPARED WITH POLYGUARD 650 LT LIQUID ADHESIVE OR CALIFORNIA SEALANT APPLIED AT A RATE OF 250 - 300 SF / GAL, OR OVER 650 WB LIQUID ADHESIVE APPLIED AT A RATE OF 350 - 400 SF / GAL

POLYGUARD TERM FLASHING WATER / TERMITES BARRIER MEMBRANE OR TERM FOUNDATION WATER / TERMITES BARRIER MEMBRANE TIGHT-FITTING TARGET PATCH TO CREATE A TIGHT SEAL AROUND PENETRATION BASE; EXTEND MINIMUM 6" ONTO WALL SURFACE AND MINIMUM 3" AROUND SECURED PENETRATION; APPLY OVER CLEAN AND DRY POLYGUARD SUBSTRATE MATERIALS PREPARED WITH POLYGUARD 650 LT LIQUID ADHESIVE OR CALIFORNIA SEALANT APPLIED AT A RATE OF 250 - 300 SF / GAL, OR OVER 650 WB LIQUID ADHESIVE APPLIED AT A RATE OF 350 - 400 SF / GAL

POLYGUARD TERM FOUNDATION WATER / TERMITES BARRIER MEMBRANE MINIMUM 3" WIDE TIGHT-FITTING TARGET PATCH TO CREATE A TIGHT SEAL AROUND SECURED PENETRATION; APPLY OVER CLEAN AND DRY POLYGUARD SUBSTRATE MATERIALS PREPARED WITH POLYGUARD 650 LT LIQUID ADHESIVE OR CALIFORNIA SEALANT APPLIED AT A RATE OF 250 - 300 SF / GAL, OR OVER 650 WB LIQUID ADHESIVE APPLIED AT A RATE OF 350 - 400 SF / GAL

BACKER ROD (BY OTHERS)

POLYGUARD TERM TERMITES SEALANT BARRIER APPLIED AND TOOLED TO MINIMUM 90 MILS OVER CLEAN, DRY, RAW CONCRETE SUBSTRATE AND SECURED ABRADED PENETRATION; EXTEND MINIMUM 6" ONTO CONCRETE SUBSTRATE AND MINIMUM 3" ONTO CLEAN, DRY, ABRADED PENETRATION SIDEWALLS

SECURED PENETRATION, CLEAN AND ABRAD MINIMUM 3" OF BASE OF PENETRATION SIDEWALLS JUST PRIOR TO POLYGUARD TERM FOUNDATION WATER / TERMITES BARRIER SYSTEM APPLICATION

POLYGUARD TERM TERMITES SEALANT BARRIER APPLIED AND TOOLED TO MINIMUM 90 MILS OVER ALL TERM FOUNDATION WATER / TERMITES BARRIER TARGET PATCH TERMINAL EDGES AS EDGE SEAL

POLYGUARD DETAIL SEALANT PW, LM-95, OR TERM TERMITES SEALANT BARRIER APPLIED AND TOOLED TO MINIMUM 90 MILS THICK OVER CLEAN, DRY, RAW WALL CONCRETE SUBSTRATE AND ABRADED PENETRATION; EXTEND MINIMUM 6" ONTO EXISTING CONCRETE WALL SUBSTRATE AND MINIMUM 3" ONTO EXISTING ABRADED PENETRATION SUBSTRATE; WITH BOTH SUBSTRATES PREPARED USING POLYGUARD 650 LT LIQUID ADHESIVE OR CALIFORNIA SEALANT APPLIED AT A RATE OF 250 - 300 SF / GAL, OR OVER 650 WB LIQUID ADHESIVE APPLIED AT A RATE OF 350 - 400 SF / GAL

POLYGUARD POLYFLOW 15 OR 15P SHEET-MOLDED DRAINAGE AND PROTECTION BOARD WITH FABRIC FACING BACKFILL / SOIL

**TV6**

**SECTION @ TERM FOUNDATION WATER / TERMITES BARRIER MEMBRANE - WALL PENETRATION**



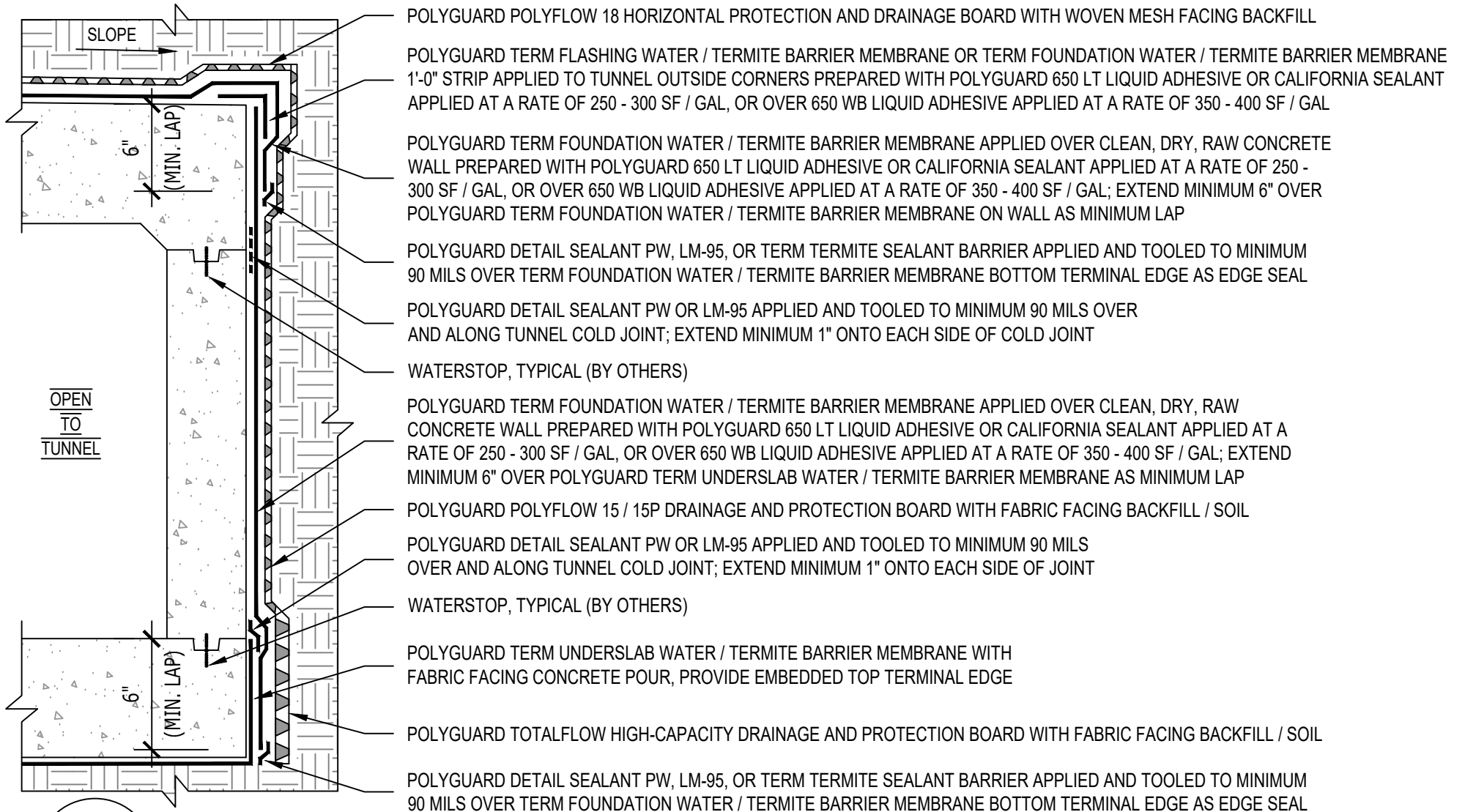

**TV7**

**SECTION @ TERM FOUNDATION WATER / TERMITE BARRIER MEMBRANE - TUNNEL WATERPROOFING**

Polyguard Products, Inc.  
P.O. Box 755 - Ennis, TX 75120  
Phone: 214-515-5000  
Web Site - www.polyguard.com

**GENERAL NOTE: IF ADHESIVE IS REQUIRED FOR SEAMS OR END LAPS, DO NOT USE POLYGUARD 650 WB LIQUID ADHESIVE.**

MATERIAL SEPARATED FOR CLARITY  
© POLYGUARD PRODUCTS, INC.

<p>The information provided is based on data and knowledge considered to be true and accurate and is offered for the users' consideration, investigation and verification, but we do not warrant the results to be obtained. Please read all data sheets, statements, recommendations or suggestions in conjunction with our conditions of sale, which apply to all goods supplied by us.</p>	NOT TO SCALE
	EFFECTIVE DATE: 10/10/2023
	SUPERCEDES: 06/23/2020

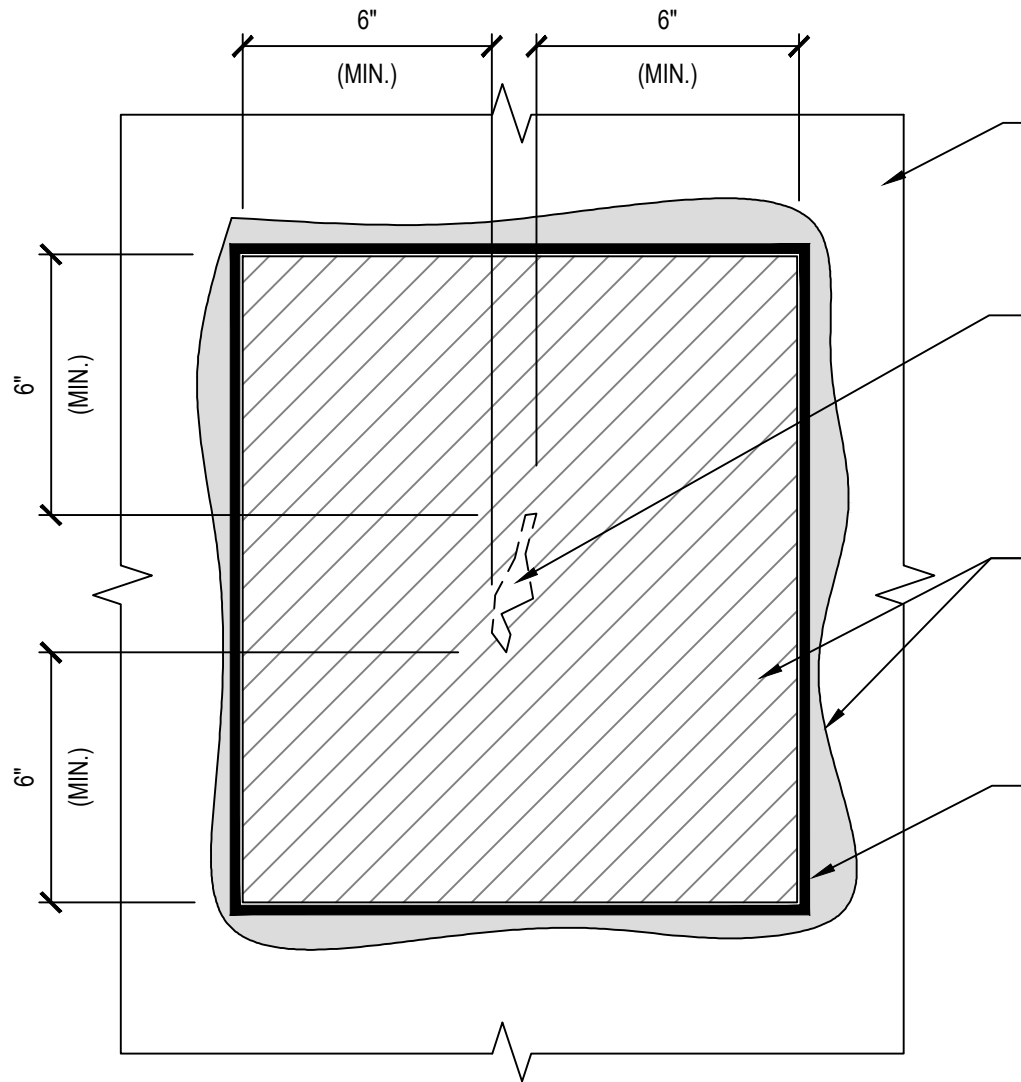

POLYGUARD TERM FOUNDATION WATER / TERMITE BARRIER MEMBRANE EXISTING FIELD SHEET TO REMAIN

REPAIR DAMAGED AREAS, FISHMOUTHS, AND/OR BUBBLES LARGER THAN 4" IN DIAMETER; REMOVE ANY MATERIAL THAT DOES NOT ALLOW POLYGUARD TERM FOUNDATION WATER / TERMITE BARRIER MEMBRANE PATCH TO BE FULLY ADHERED OR LAY FLAT

POLYGUARD TERM FOUNDATION WATER / TERMITE BARRIER MEMBRANE 6" LARGER THAN DAMAGE IN ALL DIRECTIONS IN EXISTING MEMBRANE PREPARED WITH POLYGUARD 650 LT LIQUID ADHESIVE OR POLYGUARD CALIFORNIA SEALANT APPLIED AT A RATE OF 250 - 300 SF/GAL OR POLYGUARD 650 WB LIQUID ADHESIVE AT A RATE OF 350 - 400 SF / GAL

POLYGUARD DETAIL SEALANT PW, LM-95, OR TERM TERMITE SEALANT BARRIER APPLIED TO PATCH PERIMETER EDGES TO MINIMUM 30-MIL THICKNESS; EXTEND MINIMUM 1" TO EACH SIDE OF EDGE AS EDGE SEAL

**TV8**

**ELEVATION @ TERM FOUNDATION WATER / TERMITE BARRIER MEMBRANE - SELF-ADHERED MEMBRANE REPAIR PATCH**

**GENERAL NOTE: IF ADHESIVE IS REQUIRED FOR SEAMS OR END LAPS, DO NOT USE POLYGUARD 650 WB LIQUID ADHESIVE.**

The information provided is based on data and knowledge considered to be true and accurate and is offered for the users' consideration, investigation and verification, but we do not warrant the results to be obtained. Please read all data sheets, statements, recommendations or suggestions in conjunction with our conditions of sale, which apply to all goods supplied by us.	NOT TO SCALE
	EFFECTIVE DATE: 10/10/2023
	SUPERCEDES: 06/23/2020

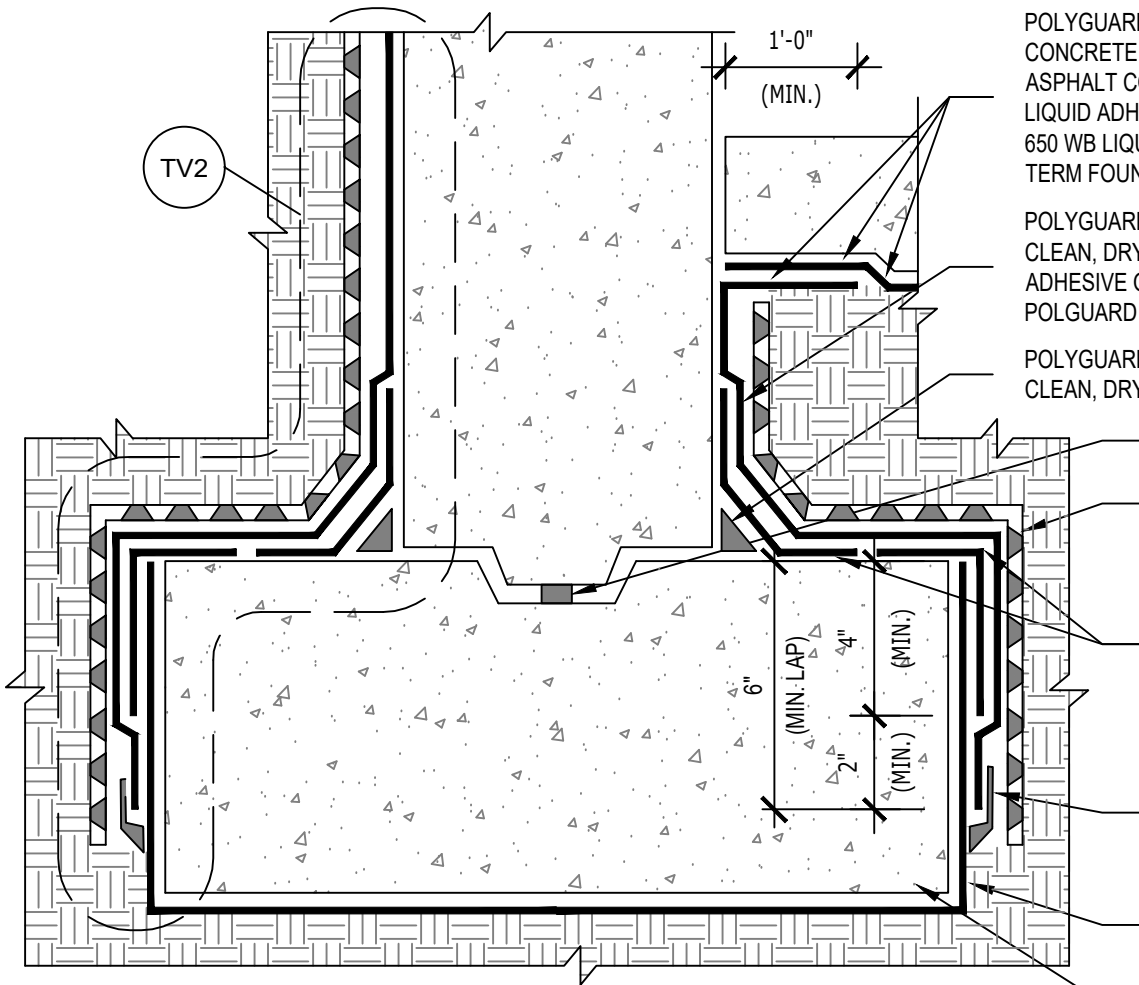

POLYGUARD TERM UNDERSLAB WATER / TERMITE BARRIER MEMBRANE WITH FABRIC FACING CONCRETE SLAB POUR; ADHERE TO TERM FOUNDATION WATER / TERMITE BARRIER RUBBERIZED ASPHALT COMPOUND FOR MINIMUM 1'-0" LAP; PREPARE HDPE FILM WITH POLYGUARD 650 LT LIQUID ADHESIVE OR CALIFORNIA SEALANT APPLIED AT A RATE OF 250 - 300 SF / GAL, OR WITH 650 WB LIQUID ADHESIVE APPLIED AT A RATE OF 350 - 400 SF / GAL JUST PRIOR TO BOND WITH TERM FOUNDATION WATER / TERMITE BARRIER MEMBRANE EXPOSED ASPHALT COMPOUND

POLYGUARD TERM FOUNDATION WATER / TERMITE BARRIER MEMBRANE APPLIED TO CLEAN, DRY, FROST-FREE, RAW CONCRETE PREPARED WITH POLYGUARD 650 LT LIQUID ADHESIVE OR CALIFORNIA SEALANT APPLIED AT A RATE OF 250 - 300 SF / GAL, OR OVER POLGUARD 650 WB LIQUID ADHESIVE APPLIED AT A RATE OF 350 - 400 SF / GAL

POLYGUARD DETAIL SEALANT PW OR LM-95 APPLIED AND TOOLED OVER CLEAN, DRY, FROST-FREE, RAW CONCRETE TO MINIMUM 3/4" FILLET / CANT

WATERSTOP (BY OTHERS)

POLYGUARD POLYFLOW 15 / 15P SHEET-MOLDED DRAINAGE AND PROTECTION BOARD WITH FABRIC FACING SOIL / BACKFILL

POLYGUARD TERM FOUNDATION WATER / TERMITE BARRIER MEMBRANE STRIP APPLIED TO CLEAN, DRY, FROST-FREE, RAW INSIDE AND OUTSIDE CONCRETE CORNERS PREPARED WITH POLYGUARD 650 LT LIQUID ADHESIVE APPLIED AT A RATE OF 250 - 300 SF / GAL, OR OVER 650 WB LIQUID ADHESIVE APPLIED AT A RATE OF 350 - 400 SF / GAL; EXTEND MINIMUM 4" DOWN OVER TERM UNDERSLAB WATER / TERMITE BARRIER MEMBRANE

POLYGUARD DETAIL SEALANT PW, LM-95, OR TERM TERMITE SEALANT BARRIER APPLIED AND TOOLED TO MINIMUM 90 MILS OVER AND ALONG CLEAN AND DRY POLYGUARD TERM FOUNDATION WATER / TERMITE BARRIER MEMBRANE BOTTOM TERMINAL EDGE, EXTEND MINIMUM 1/2" TO EACH SIDE OF TERMINAL EDGE

POLYGUARD TERM UNDERSLAB WATER / TERMITE BARRIER MEMBRANE WITH FABRIC FACING CONCRETE SLAB POUR, PROVIDE EMBEDDED TOP TERMINATION

PROVIDE ONLY WOOD FORMS FOR CONCRETE FOOTER POSITION AND PLACEMENT, NO EARTH FORMS

**SECTION @ TERM FOUNDATION WATER / TERMITE BARRIER MEMBRANE - INTERIOR FOUNDATION WALL TIE-IN TO TERM UNDERSLAB WATER / TERMITE BARRIER MEMBRANE AT SLAB & FOOTER**

**TV9**

Polyguard Products, Inc.  
P.O. Box 755 - Ennis, TX 75120  
Phone: 214-515-5000  
Web Site - www.polyguard.com

**GENERAL NOTE: IF ADHESIVE IS REQUIRED FOR SEAMS OR END LAPS, DO NOT USE POLYGUARD 650 WB LIQUID ADHESIVE.**

MATERIAL SEPARATED FOR CLARITY  
© POLYGUARD PRODUCTS, INC.

<p>The information provided is based on data and knowledge considered to be true and accurate and is offered for the users' consideration, investigation and verification, but we do not warrant the results to be obtained. Please read all data sheets, statements, recommendations or suggestions in conjunction with our conditions of sale, which apply to all goods supplied by us.</p>	NOT TO SCALE
	EFFECTIVE DATE: 10/10/2023
	SUPERCEDES: 06/23/2020