

IF THE TERM FLOORING UNDERLAYMENT IS SPECIFIED, EXTEND THE SILL BARRIER A MINIMUM 1" ONTO THE HORIZONTAL CONCRETE TO ALLOW THE TIE-IN TO THE TERM FLOORING UNDERLAYMENT / TERMITE BARRIER. IF THE TERM FLOORING UNDERLAYMENT IS NOT SPECIFIED, DO NOT EXTEND THE SILL BARRIER ONTO THE HORIZONTAL CONCRETE.

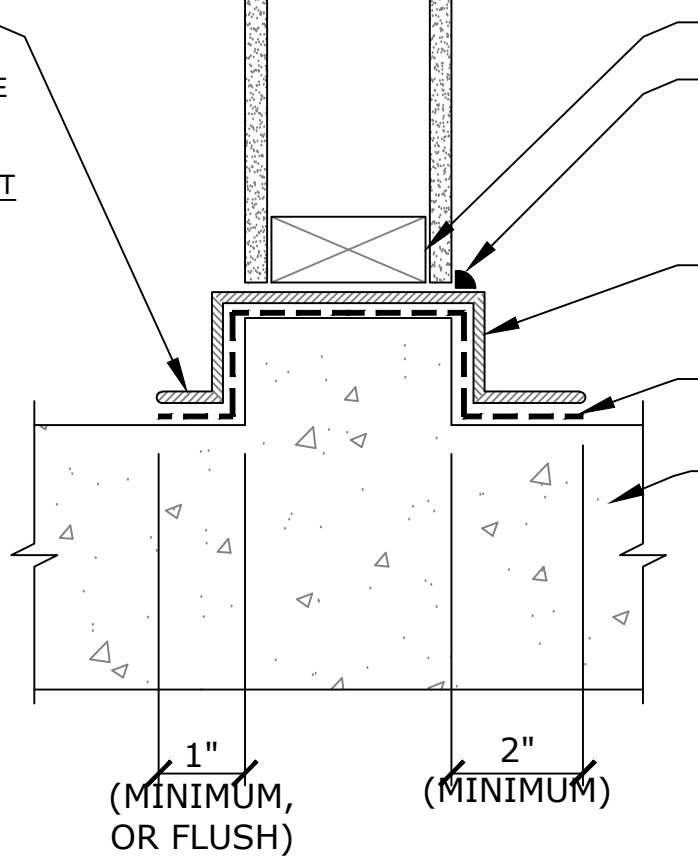

- WOOD STUD FRAMING
- POLYGUARD TERM SEALANT BARRIER, APPLY A 1/2" BEAD OF SEALANT TO THE TOP OF THE TERM SILL BARRIER AT THE BASE OF THE SHEATHING (NOT RQUIRED IF THE TERM FLASHING BARRIER WILL BE INSTALLED AT THE BASE OF THE SHEATHING)
- POLYGUARD TERM SILL BARRIER, EXTEND A MINIMUM 2" ONTO THE HORIZONTAL CONCRETE TO ALLOW THE TIE-IN TO THE BASE FLASHING
- POLYGUARD 650 LT LIQUID ADHESIVE, CALIFORNIA SEALANT, OR 650 WB LIQUID ADHESIVE
- CONCRETE SLAB

1" (MINIMUM, OR FLUSH)
2" (MINIMUM)

TFR1

SECTION @ TERM[®] SILL MOISTURE / TERMITE BARRIER - PERIMETER FRAMING

© POLYGUARD PRODUCTS, INC.

P.O. Box 755 - Ennis, TX 75120
Phone: 214-515-5000 Fax: 972-875-9425
Web Site - www.polyguardbarriers.com



polyguard
TERM BARRIER

The information provided is based on data and knowledge considered to be true and accurate and is offered for the users' consideration, investigation, and verification; but we do not warrant the results to be achieved. Please read all data sheets, statements, suggestions, or recommendations in conjunction with our conditions of sale, which apply to all goods supplied by us.

DRAWING SCALE:	NOT TO SCALE
EFFECTIVE DATE:	06/23/2020
SUPERCEDES:	03/01/2018