

POLYGUARD TERM UNDERSLAB WATERPROOFING / TERMITE BARRIER SIDE LAP

POLYGUARD TERM UNDERSLAB WATERPROOFING / TERMITE BARRIER CUT TO 12" STRIPS TO FIT ALL INSIDE AND OUTSIDE CORNERS

POLYGUARD 12" TERM UNDERSLAB FABRIC BARRIER OVER 650 LT LIQUID ADHESIVE OR CALIFORNIA SEALANT

REFERENCE TU1 & TU2 FOR LAP DETAILS

REFERENCE TU20 FOR CORNER DETAILS

POLYGUARD TERM UNDERSLAB WATERPROOFING / TERMITE BARRIER

POLYGUARD DETAIL SEALANT PW IN CORNERS OVER 650 LT LIQUID ADHESIVE OR CALIFORNIA SEALANT

TERM UNDERSLAB WATERPROOFING / TERMITE BARRIER MEMBRANE

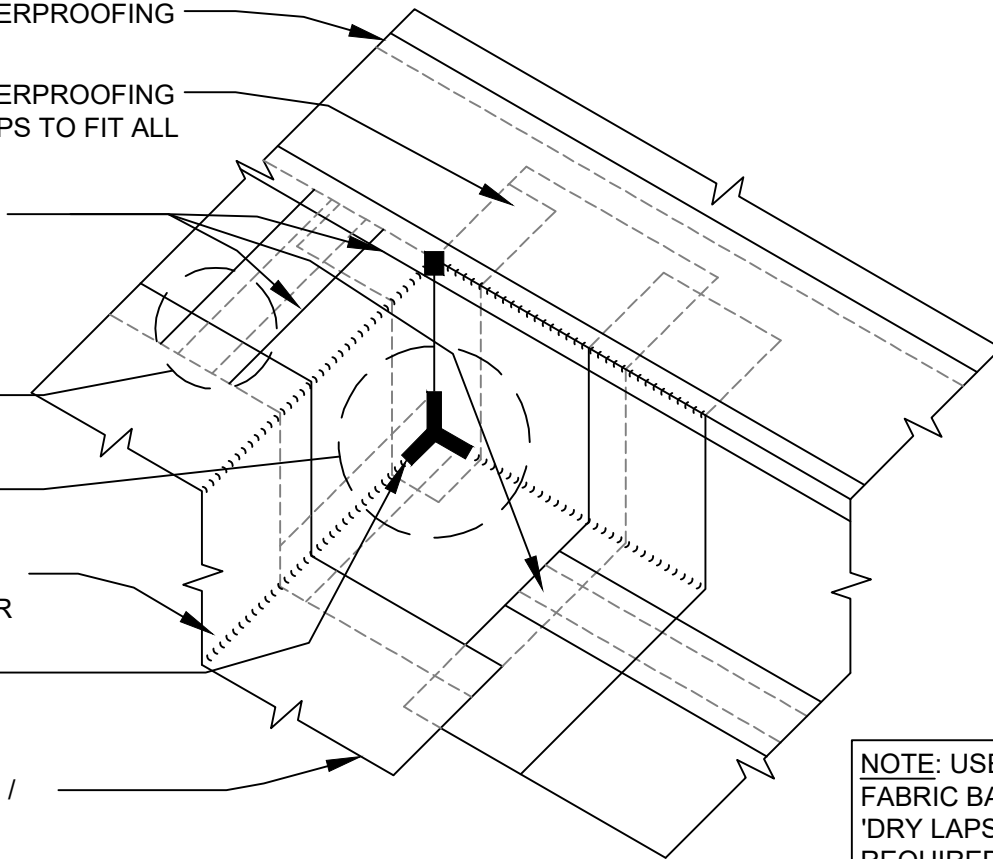

**NOTE:** USE POLYGUARD TERM UNDERSLAB FABRIC BARRIER TAPE 12" STRIPS ON ALL 'DRY LAPS' WITH A MINIMUM 6" OVERLAP REQUIRED. INSTALL OVER 650 LT LIQUID ADHESIVE OR CALIFORNIA SEALANT.

**TU10**

**SECTION @ TERM © UNDERSLAB WATERPROOFING / TERMITE BARRIER SUMP OR ELEVATOR PIT**

©POLYGUARD PRODUCTS, INC.

P.O. Box 755 - Ennis, TX 75120  
Phone: 214-515-5000 Fax: 972-875-9425  
Web Site - www.polyguardbarriers.com



**polyguard**  
TERM BARRIER

The information provided is based on data and knowledge considered to be true and accurate and is offered for the users' consideration, investigation, and verification; but we do not warrant the results to be achieved. Please read all data sheets, statements, suggestions, or recommendations in conjunction with our conditions of sale, which apply to all goods supplied by us.

<b>DRAWING SCALE:</b>
<b>NOT TO SCALE</b>
<b>EFFECTIVE DATE:</b>
03/01/2018
<b>SUPERCEDES:</b>
05/18/2017